



[left]  
**Harp lute (ngombi)**  
 Ngounie River region, Gabon  
 Tsogo peoples  
 wood, hide, fiber, metal  
 Fowler Museum at UCLA; Gift of Helen  
 and Dr. Robert Kuhn  
 X85.457; L2024.0201.001

[right]  
**Harp lute**  
 Gabon  
 Ndjabi peoples  
 wood, hide, pigment  
 Fowler Museum at UCLA; Gift of Helen  
 and Dr. Robert Kuhn  
 X86.1922; L2024.0201.015



**Drum**  
 Ngounie River region, Gabon  
 Punu peoples  
 wood, hide, reed, pigment  
 Fowler Museum at UCLA; Gift of Helen and Dr. Robert Kuhn  
 X85.465; L2024.0201.003



**Lamellophone "thumb piano"**  
 East Nigeria  
 Boki peoples  
 wood, metal, bamboo, fiber  
 Fowler Museum at UCLA; Gift of Helen and Dr. Robert Kuhn  
 X86.1908; L2024.0201.008



**Drum**  
 Republic of Côte d'Ivoire  
 Baule peoples  
 wood, hide, pigment, metal, glass  
 Fowler Museum at UCLA; Gift of Helen and Dr. Robert Kuhn  
 X85.461; L2024.0201.016

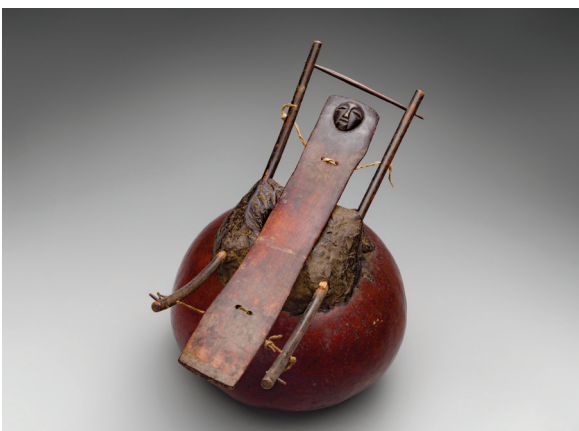

**One-key xylophone**  
 Democratic Republic of the Congo  
 Luba peoples  
 wood, gourd, resin, hide, fiber  
 Fowler Museum at UCLA; Gift of Helen and Dr. Robert Kuhn  
 X86.1903; L2024.0201.007



**Drum (ogbin obatala) detail**  
 Nigeria  
 Ijebu-Yoruba peoples  
 wood, hide  
 Fowler Museum at UCLA; Gift of Helen and Dr. Robert Kuhn  
 X85.462; L2024.0201.005